

Face Access Control

1. Introduction

This tutorial describes a thorough procedure for using the Face Access Control system. Find out how to create a fresh face profile for every unit. Find out how to fix registration issues and activate and deactivate face access. Examine the security measures used to safeguard biometric information. This lesson explains how to handle Face Access Control. To provide each unit with easy and safe access, create a new face profile.

2. Set Up Face Access Control

This tutorial offers a thorough process for using the VYROX VIP Smart AIoT Devices, created by VYROX INTERNATIONAL SDN BHD, to optimise and improve building and facility operations. Property managers, building administrators, and facility operators can easily use the Face Access Control system with VYROX's VIP AIoT tools, which are a complete set of smart solutions. These AIoT devices provide for improved security, more operational efficiency, and more intelligent decision-making by integrating hardware and software into a single, cohesive platform.

2.1 Face Recognition Access

Go to **Face Recognition Access > New Face Recognition Access > Fill in details > Add**

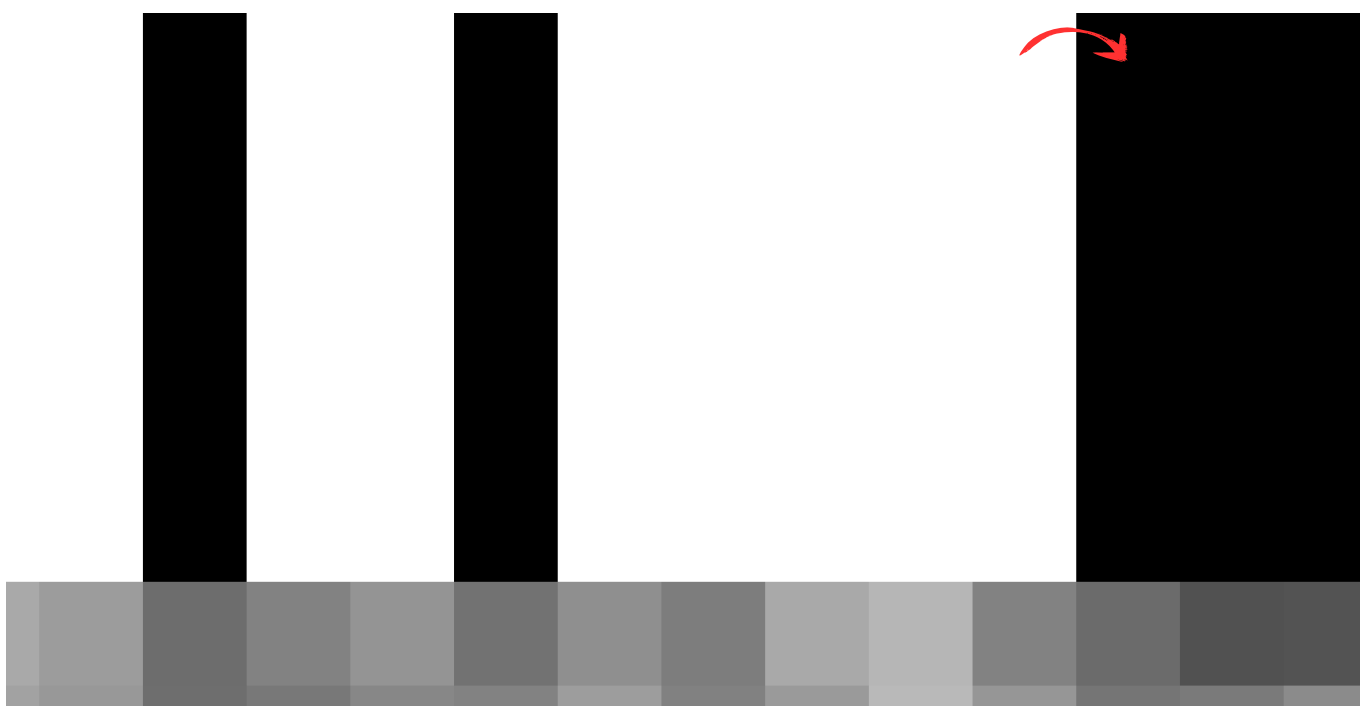

Details include:

1. Select Account
2. Customer Account Holder
3. Face Recognition Access Type
4. Images for Face Recognition Access

Step 1:

Click "Select Account"

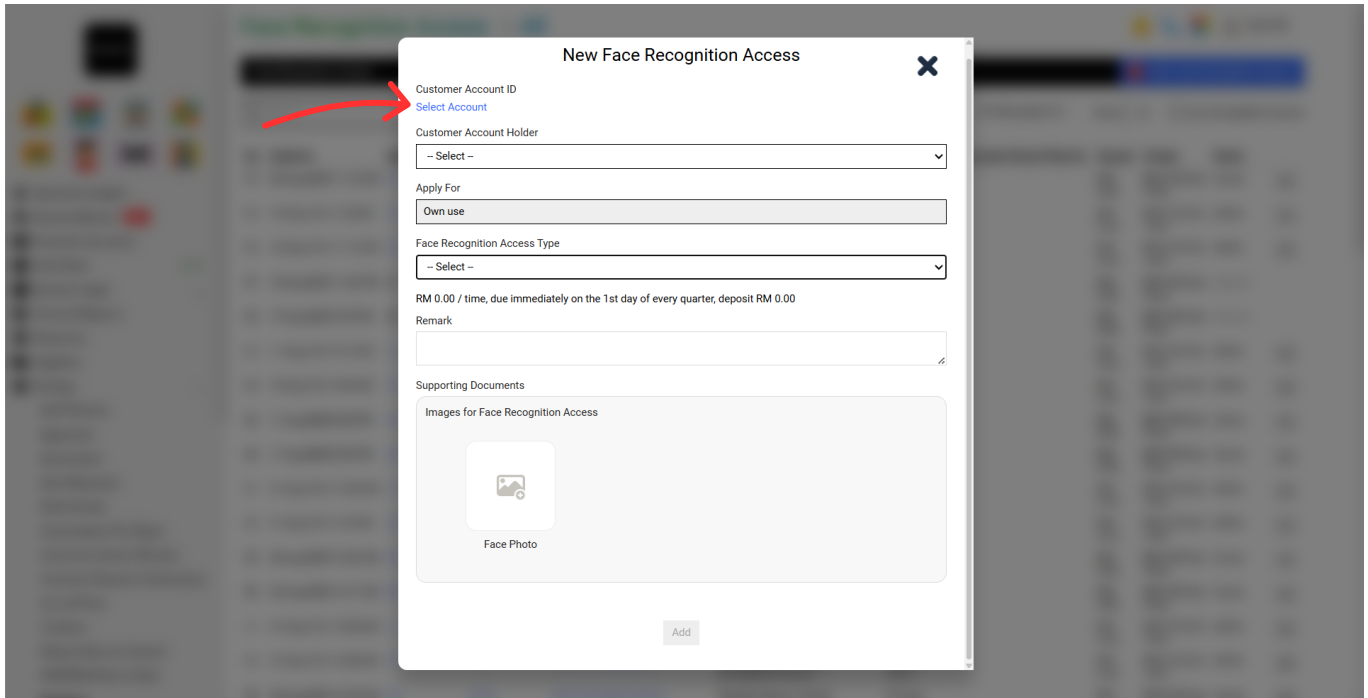

Step 2:

Select "Customer Account Holder"

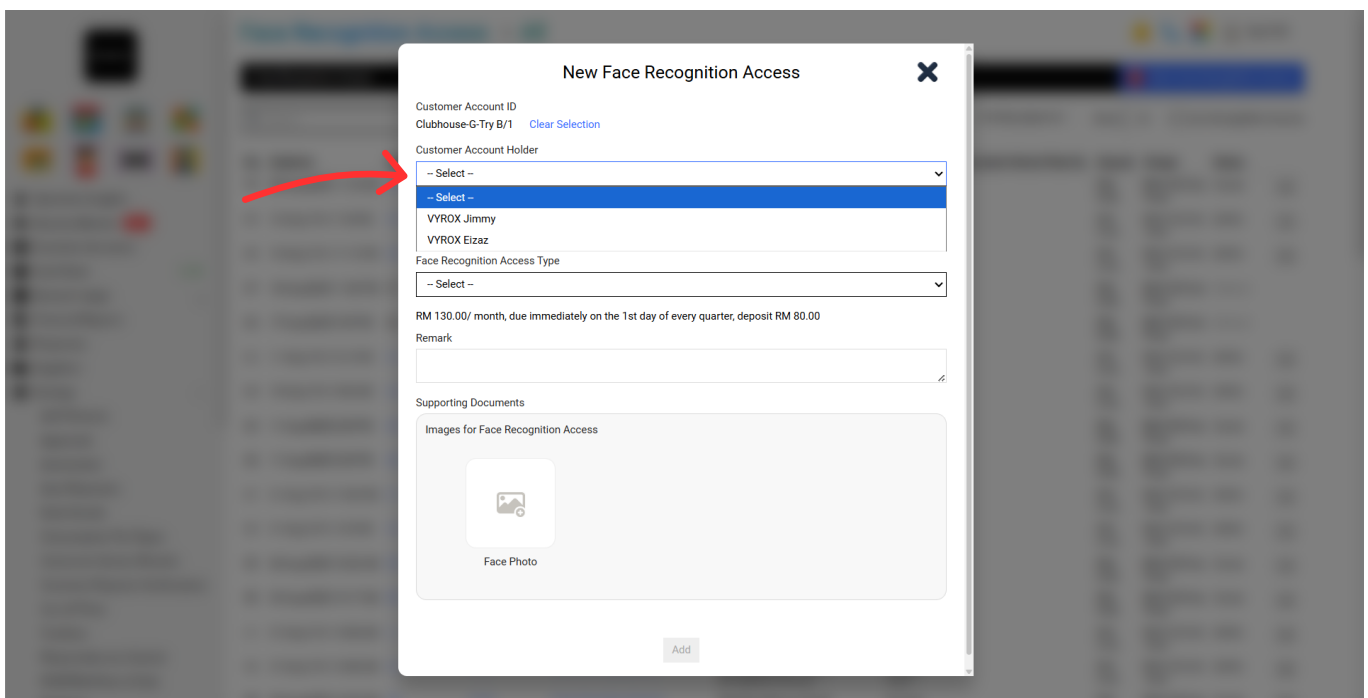

Step 3:

Select “Face Recognition Access Type”

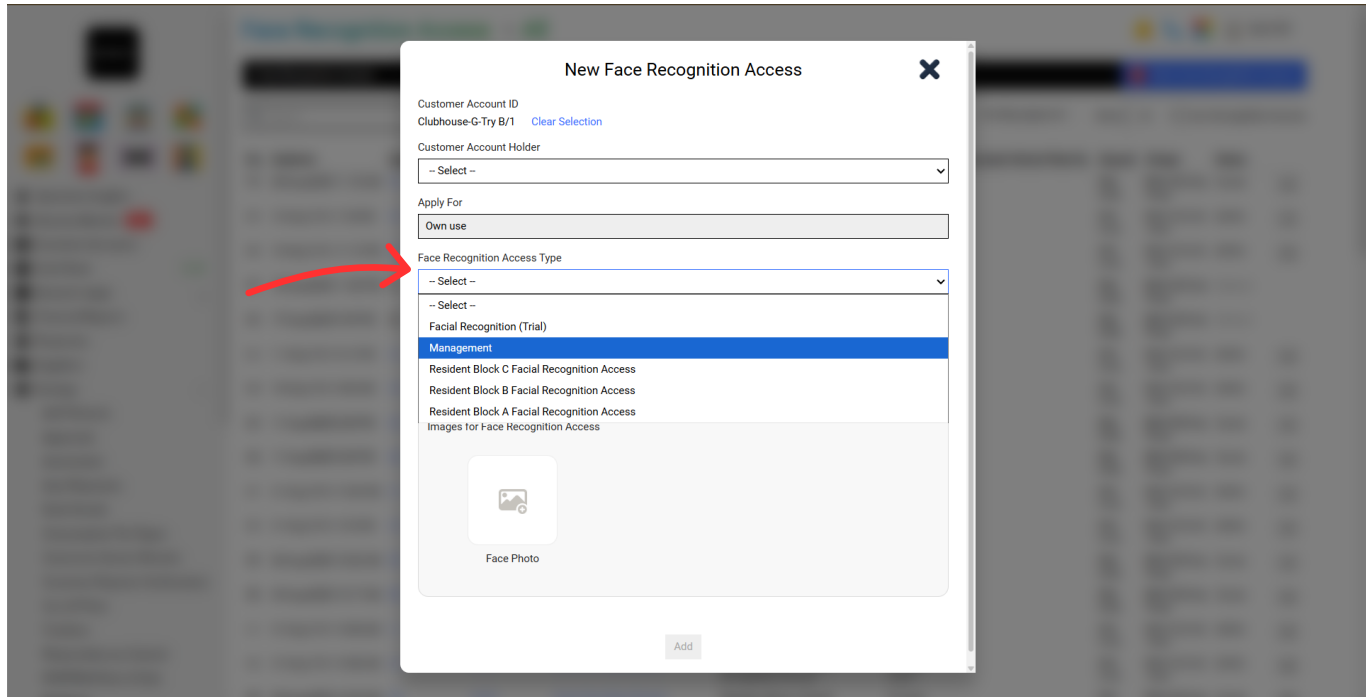

Step 4:

Take picture and insert at “Images for Face Recognition Access”

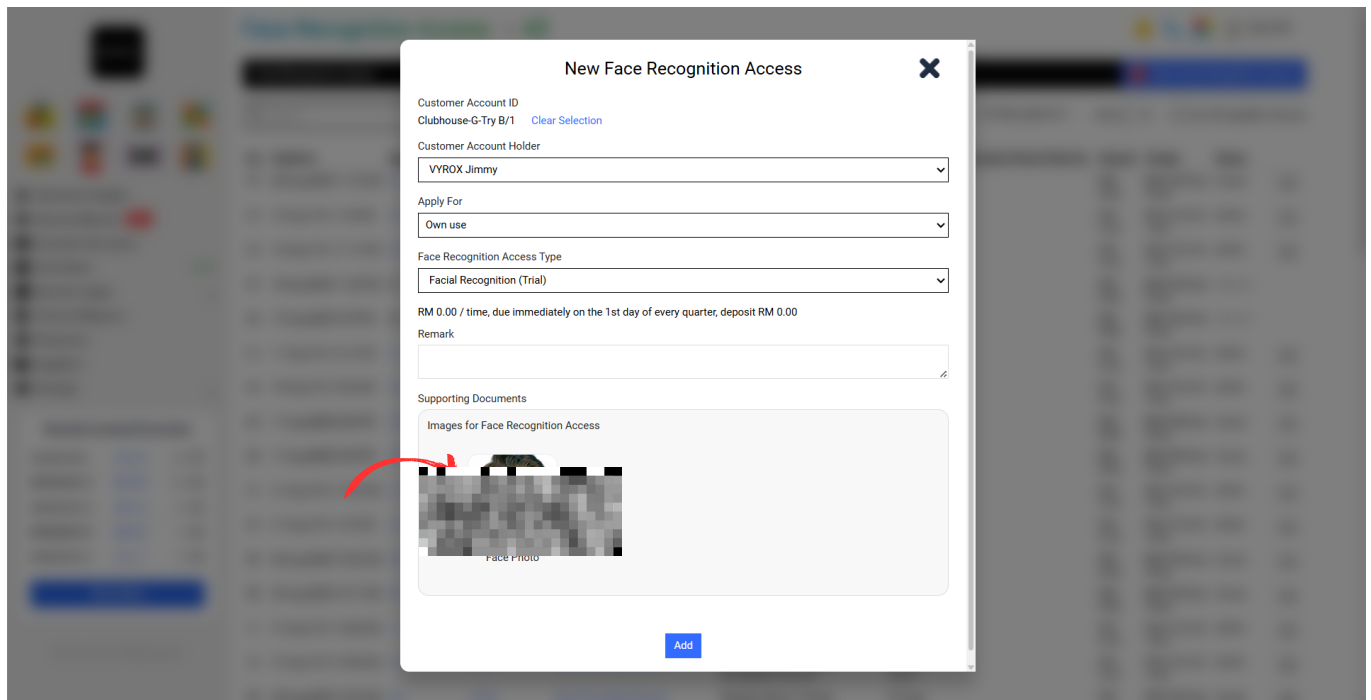

After that, Click “Add”

2.2 UltraPass Face

Go to **Setting > AIoT Devices > SuperPass-Face**

Settings > VYROX AIoT Devices > UltraPASS-Face

SuperPASS-Door SuperPASS-Lift **UltraPASS-Face** UltraPASS-Vehicle SecurityGPT-Stranger PrivacyCALLER PowerMONITOR AUTOSERVA PayPerUse QR

Delivery Lockers Parking Locks

UltraPASS-Face Sync Date

+ New UltraPASS-Face Device

Search [Search] Deleted Show 50 Devices

No.	Created	Label		Username	Password	
1	18-Nov-2024	Inside Face		admin	*****	⋮
2	20-May-2023	Outside Face		admin	*****	⋮

Showing 1 to 2 of 2 devices

Prev Next

Details include:

1. SuperPass-Face Controller Name
2. Access Direction
3. Server IP
4. Server Port
5. Username & Password

Step 1:

Fill in blank **“SuperPass-Face Controller Name”**

New UltraPASS-Face Device

UltraPASS-Face Controller Name

Access Direction

Server IP

Server Port

Username

Password

Add

Step 2:

Select **“Access Direction”**

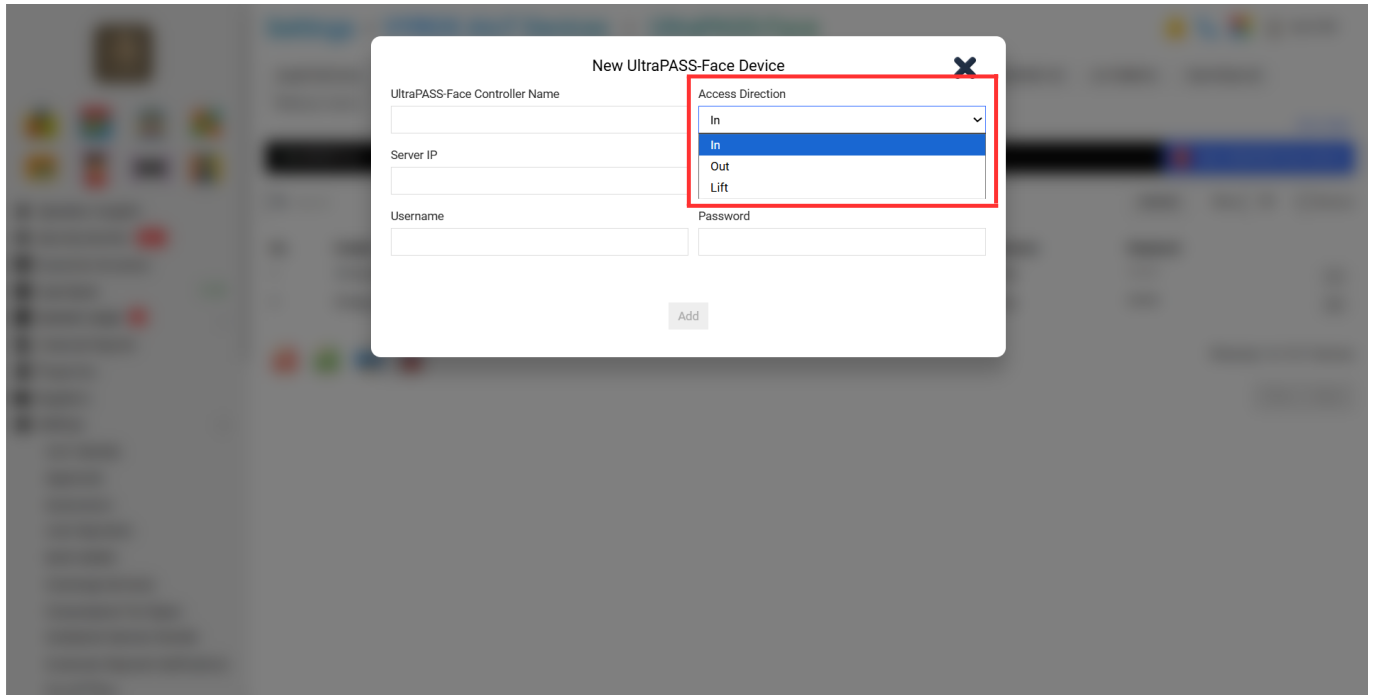

Step 3:

Fill in the Blank **“Server IP & Server Port”**

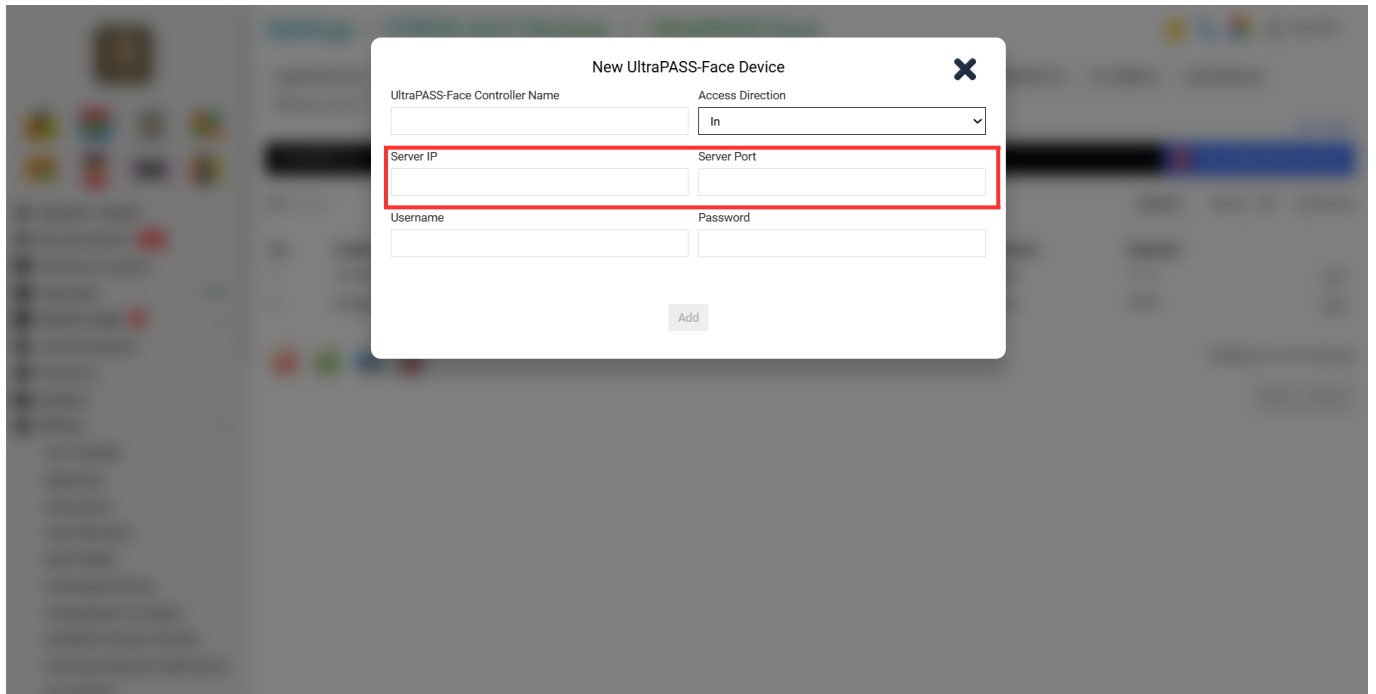

Step 4: Fill in the blank **“Username & Password”**.

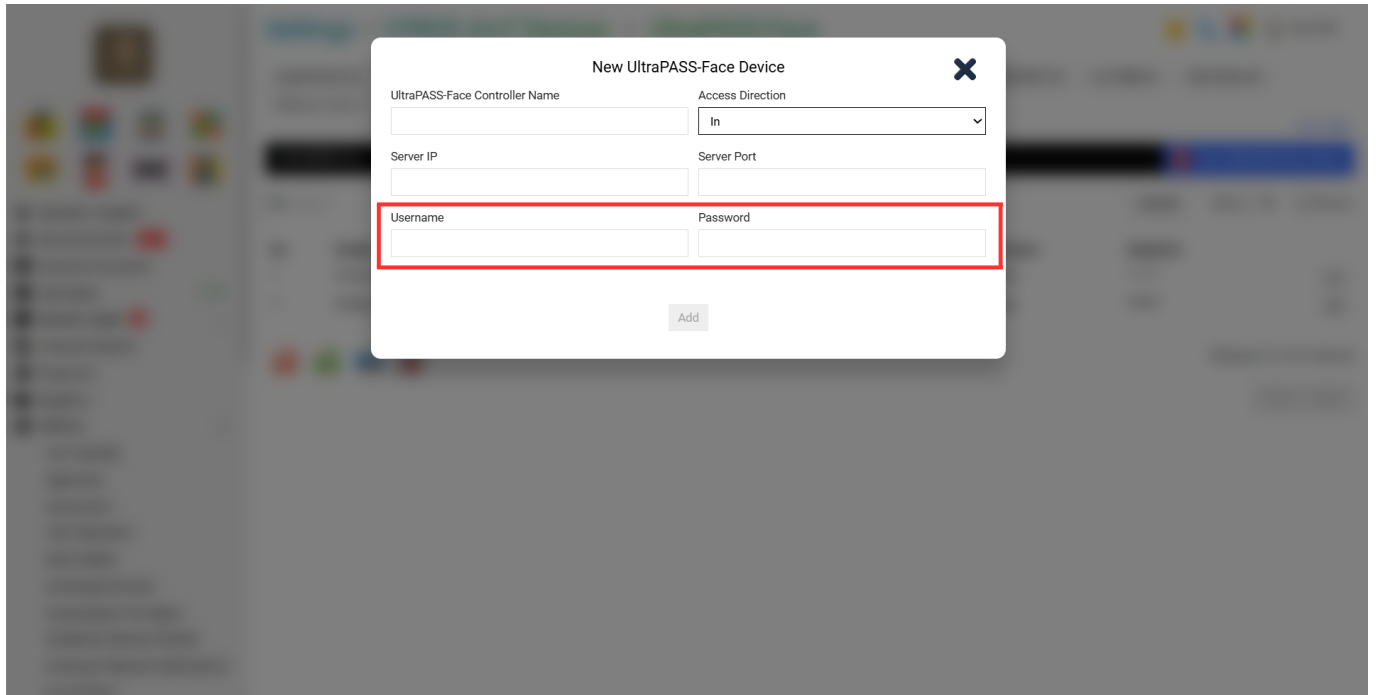

After done keying in all information, Click "Add"

3. Configuration Instructions for Properties

This guide shows you step-by-step how to set up the Properties Unit part of VYROX VIP Smart Integrated Property Management System, which was created by VYROX INTERNATIONAL SDN BHD. Property managers, building officials, and facility workers can make and handle each unit, making sure that the information about each unit is always correct. Then, each unit can be easily connected to access control modules like SuperPass-Door for door entry, SuperPass-Lift for lift access, and UltraPass Face for face recognition. This way, unit records can be directly linked to automated and safe access permits.

3.1 Configuration Properties

Go to **Properties > Units > Three Lines in the box.**

No.	Created	Property No.	Size (ft²)	Share Unit	Reserved Parking Lots	Non-Reserved Parking Lots	Number of Bedrooms	Number of Bathrooms	
1	25-Feb-2025	A-1-1	0	91	2	0	0	0	☰
2	25-Feb-2025	A-1-2	0	105	2	0	0	0	☰
3	25-Feb-2025	A-1-3	0	67	1	0	0	0	☰
4	25-Feb-2025	A-1-4	0	89	1	0	0	0	☰
5	25-Feb-2025	A-1-5	0	67	1	0	0	0	☰
6	25-Feb-2025	A-1-6	0	89	1	0	0	0	☰
7	25-Feb-2025	A-1-7	0	91	2	0	0	0	☰
8	25-Feb-2025	A-1-8	0	105	2	0	0	0	☰
9	25-Feb-2025	A-10-1	0	97	2	0	0	0	☰
10	25-Feb-2025	A-10-2	0	111	2	0	0	0	☰
11	25-Feb-2025	A-10-3	0	67	1	0	0	0	☰
12	25-Feb-2025	A-10-4	0	89	1	0	0	0	☰
13	25-Feb-2025	A-10-5	0	67	1	0	0	0	☰
14	25-Feb-2025	A-10-6	0	89	1	0	0	0	☰
15	25-Feb-2025	A-10-7	0	97	2	0	0	0	☰
16	25-Feb-2025	A-10-8	0	111	2	0	0	0	☰
17	25-Feb-2025	A-11-1	0	97	2	0	0	0	☰
18	25-Feb-2025	A-11-2	0	111	2	0	0	0	☰
19	25-Feb-2025	A-11-3	0	67	1	0	0	0	☰

Step 1

Tick, “Default UltraPASS-Face Settings for Main and Sub User Accounts”

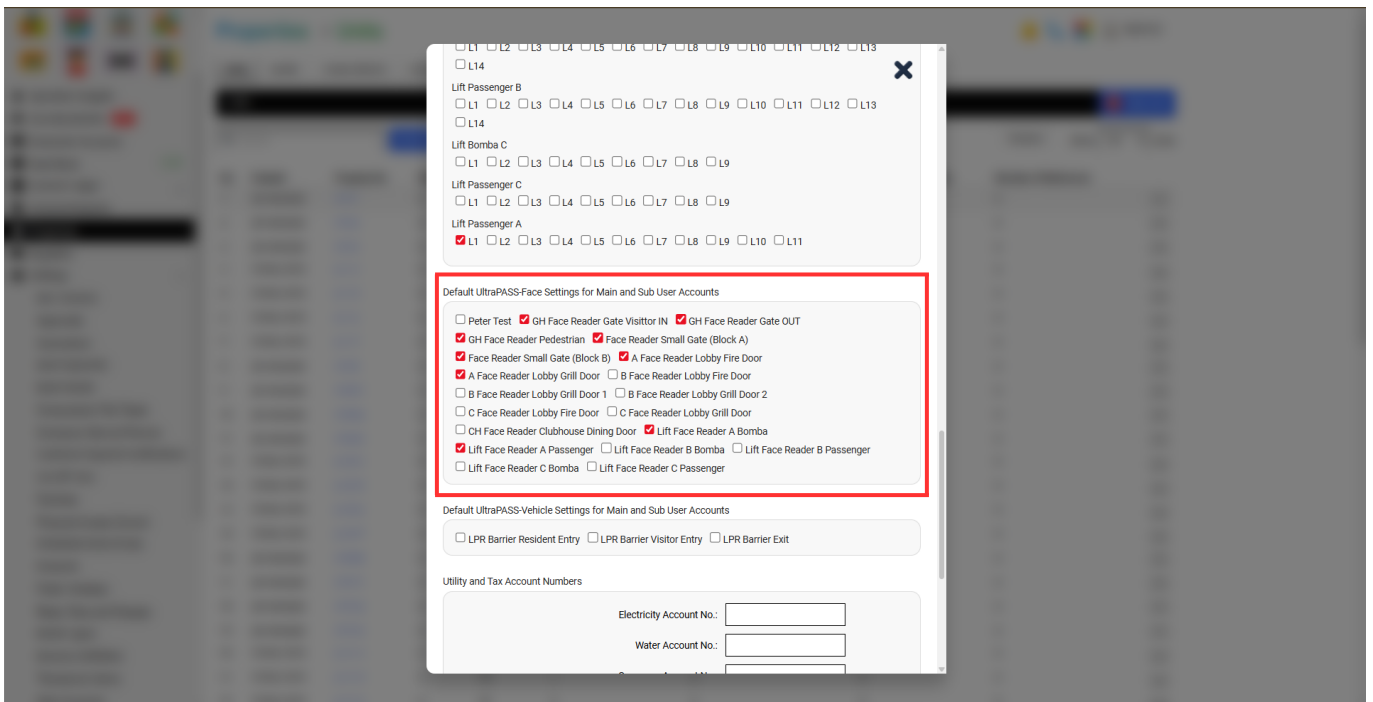

Note: Please tick which one the unit uses for door access.

3.2 SuperPass-Door

Go to **Setting > AIoT Devices > SuperPass-Door**

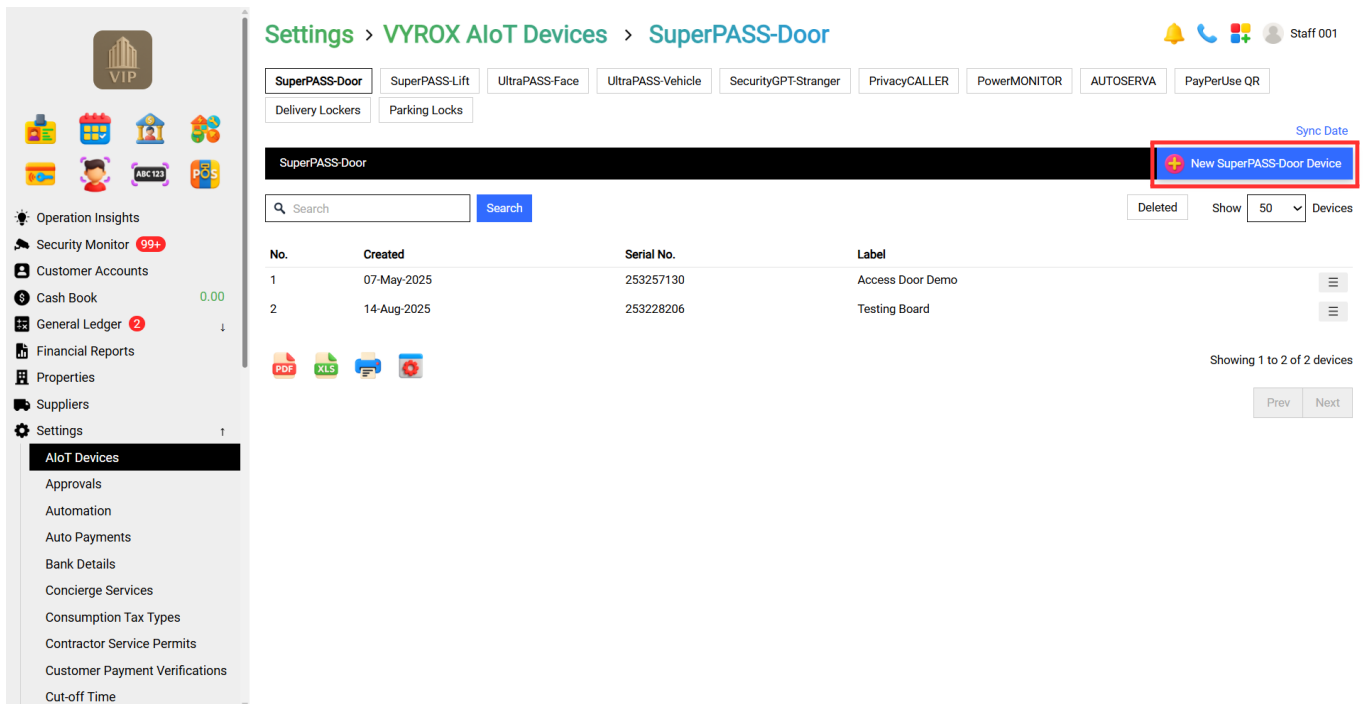

Details include:

- 1. SuperPass-Door Controller Name
- 2. Number of Doors Supported
- 3. Label Name in Channel
- 4. Cloud Server
- 5. Cloud Server API Key
- 6. SuperPASS-Door Controller Serial Number

Step 1:

Fill in the blank. **“SuperPass-Door Controller Name”**

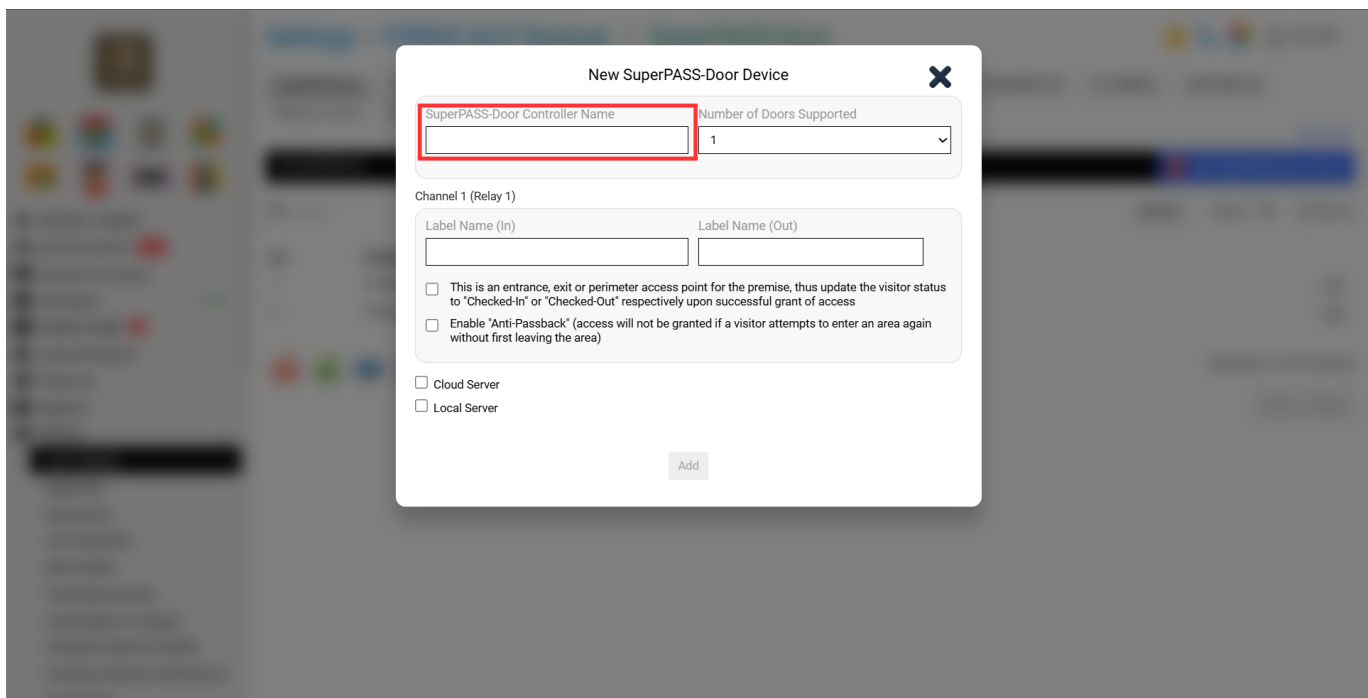

Step 2:

Select **“Number of Doors Supported”**

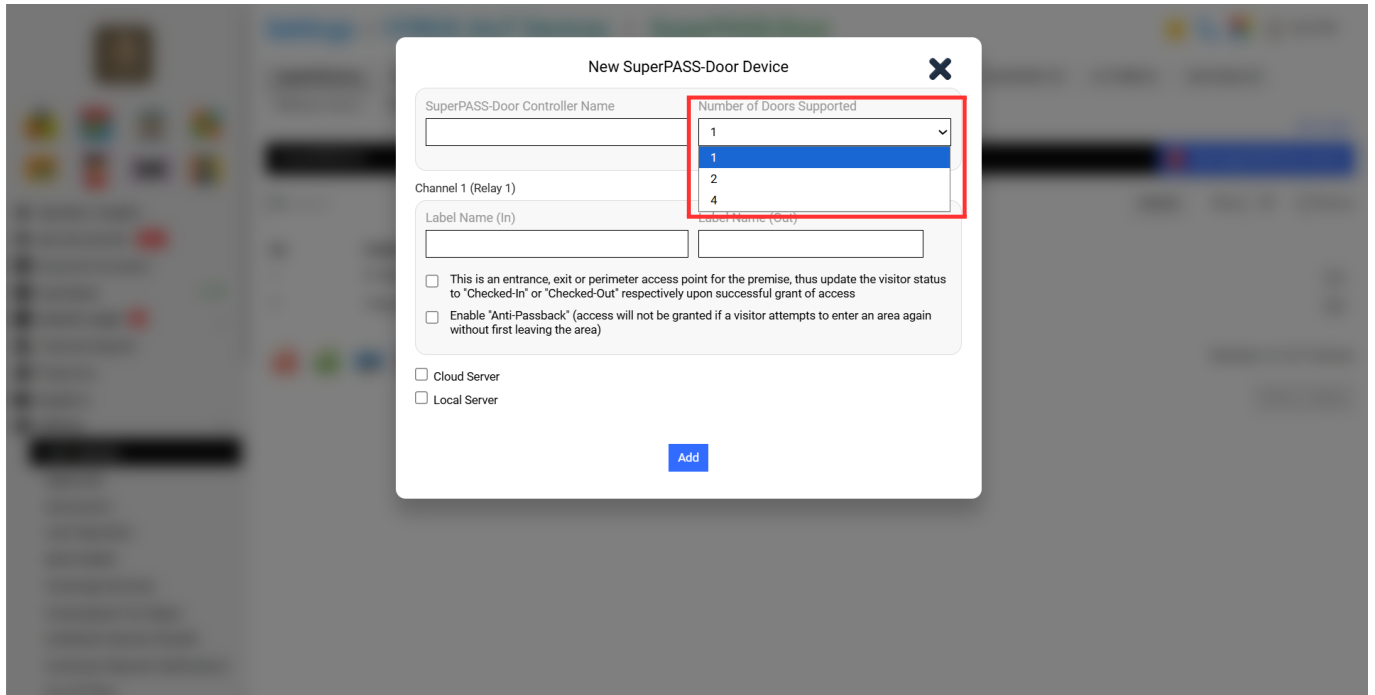

Step 3:

Fill in the Blank **“Label Name in Channel”**

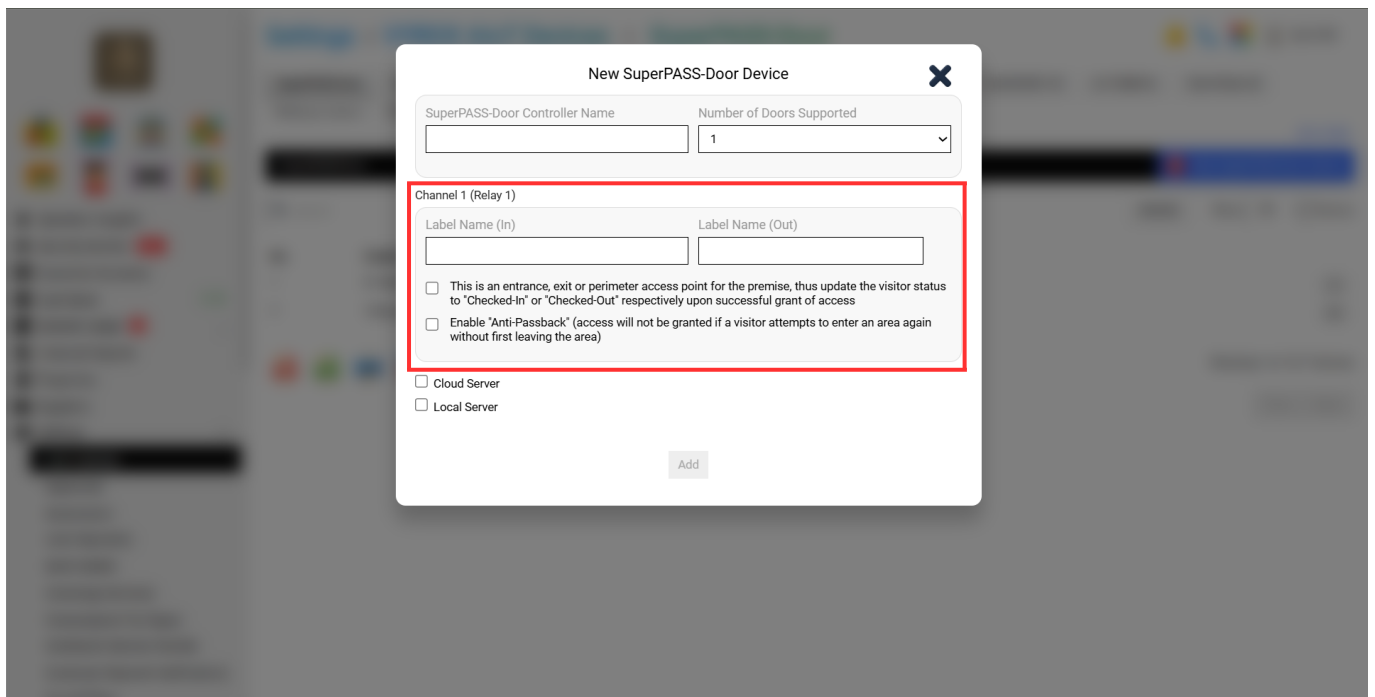

Step 4: Tick Cloud Server and Fill in the blank **“Cloud Server API Key & SuperPASS-Door Controller Serial Number”**.

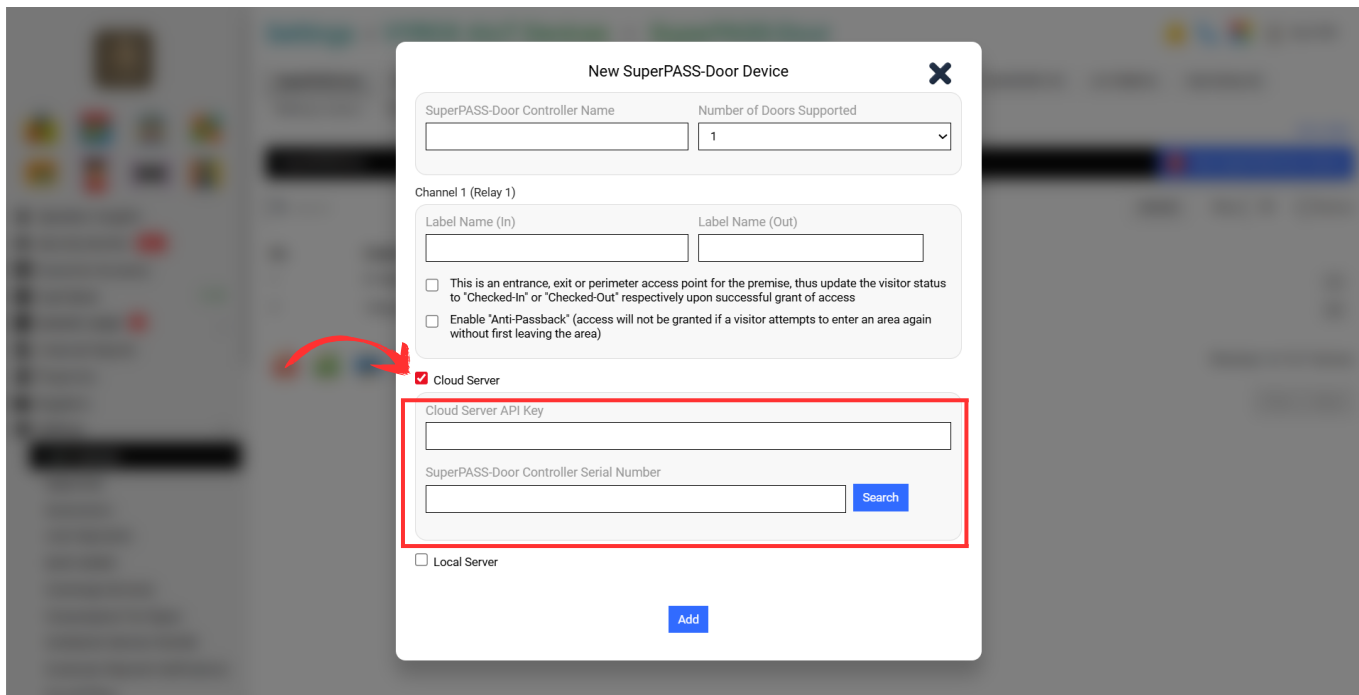

After done keying in all information, Click "Add"

3.3 SuperPass-Lift

Go to **Setting > AIoT Devices > SuperPass-Lift**

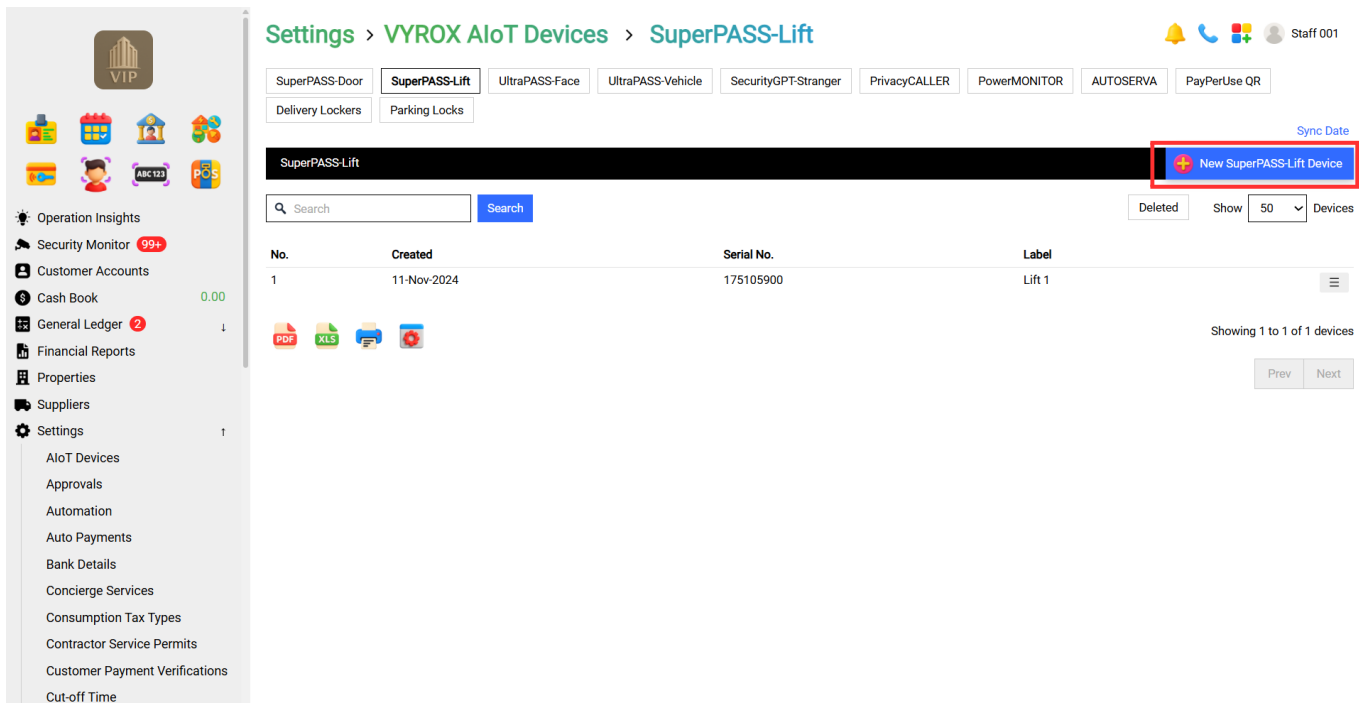

Details include:

- 1. SuperPass-Lift Controller Name
- 2. Number of Level Supported
- 3. Label Name in Channel
- 4. Cloud Server

- 5. Cloud Server API Key
- 6. SuperPASS-Lift Controller Serial Number

Step 1:

Fill in blank **“SuperPass-Lift Controller Name”**

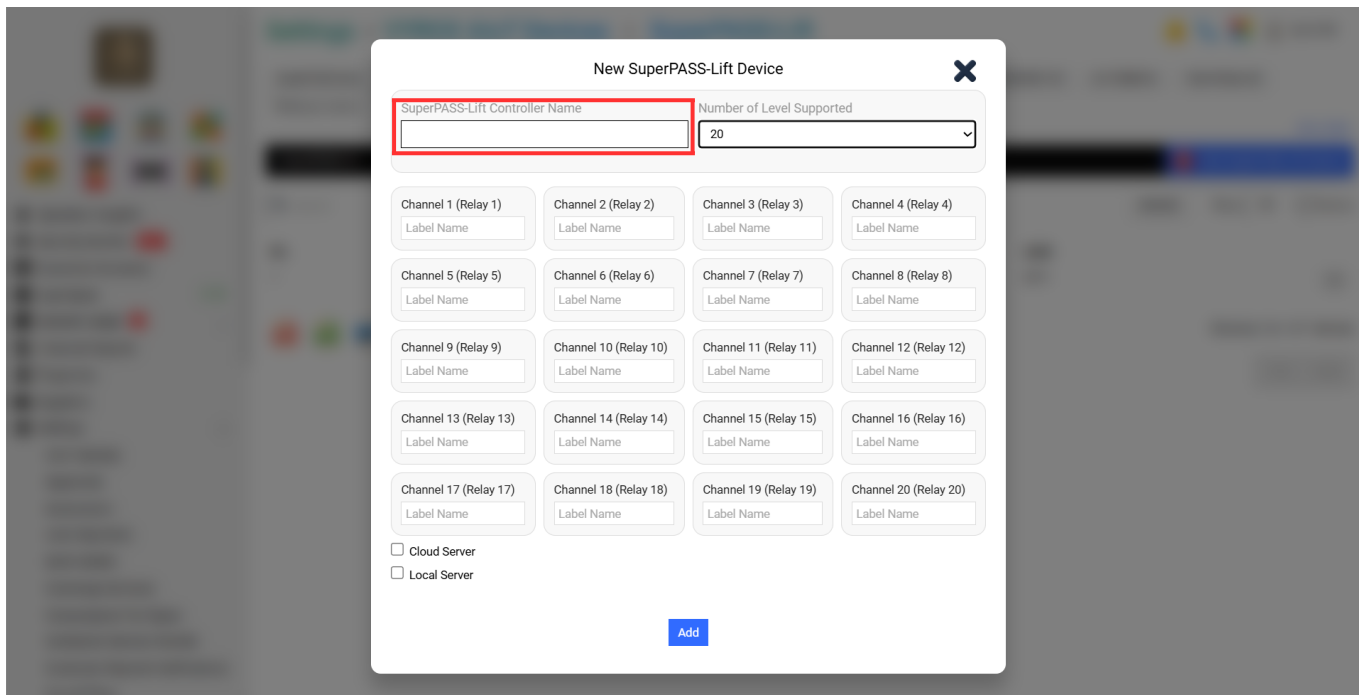

Step 2:

Select **“Number of Level Supported”**

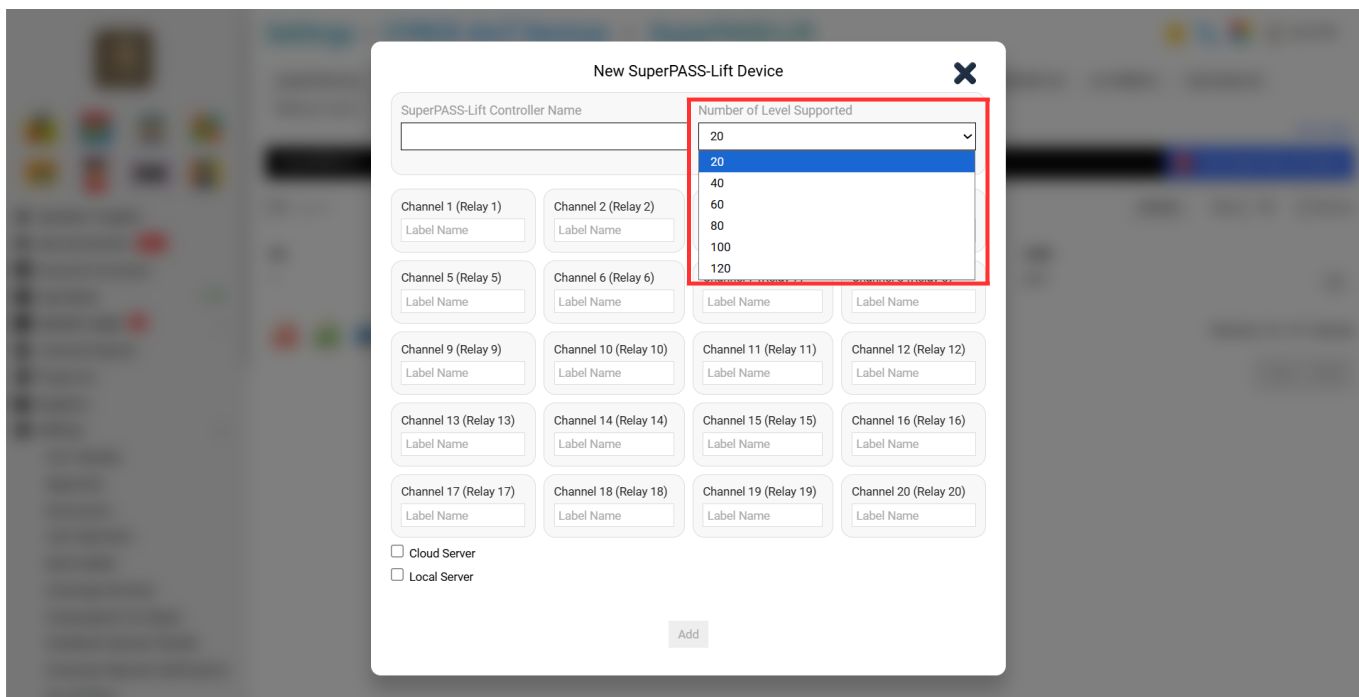

Step 3:

Fill in the Blank “Label Name in Channel”

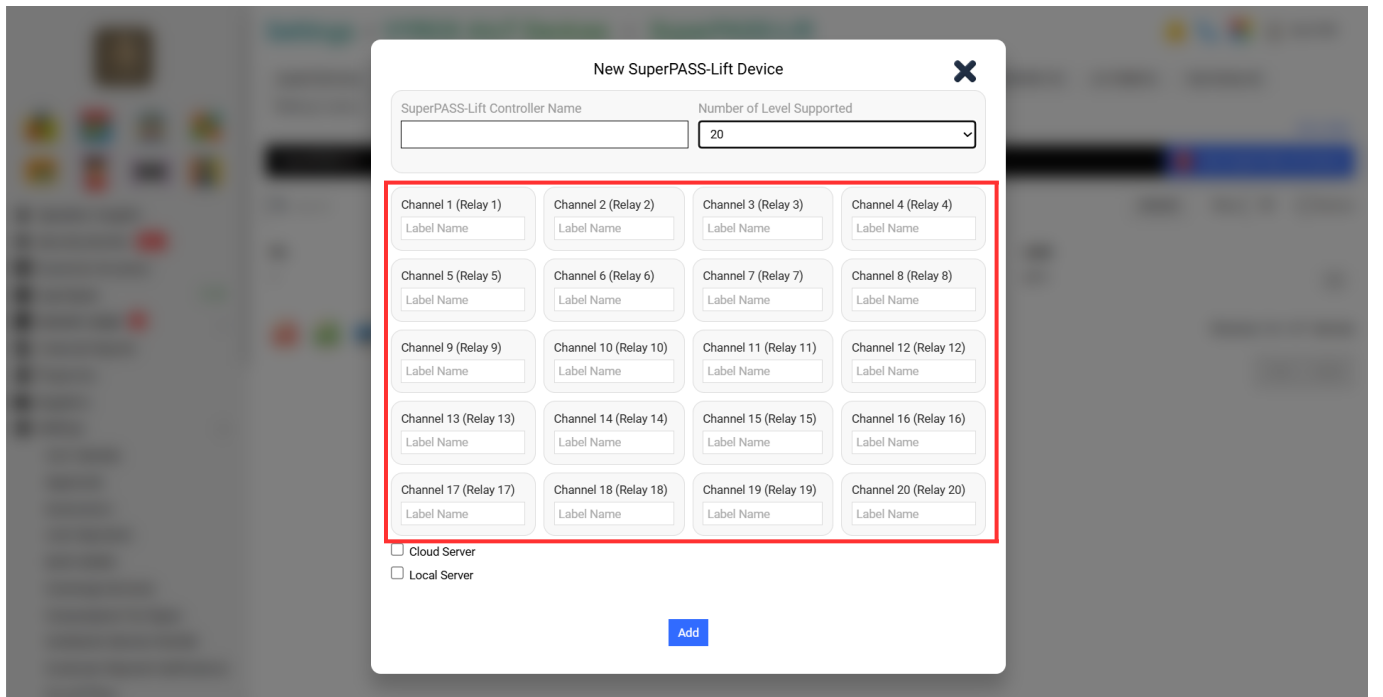

Step 4: Tick Cloud Server and Fill in the blank “Cloud Server API Key & SuperPASS-Door Controller Serial Number”.

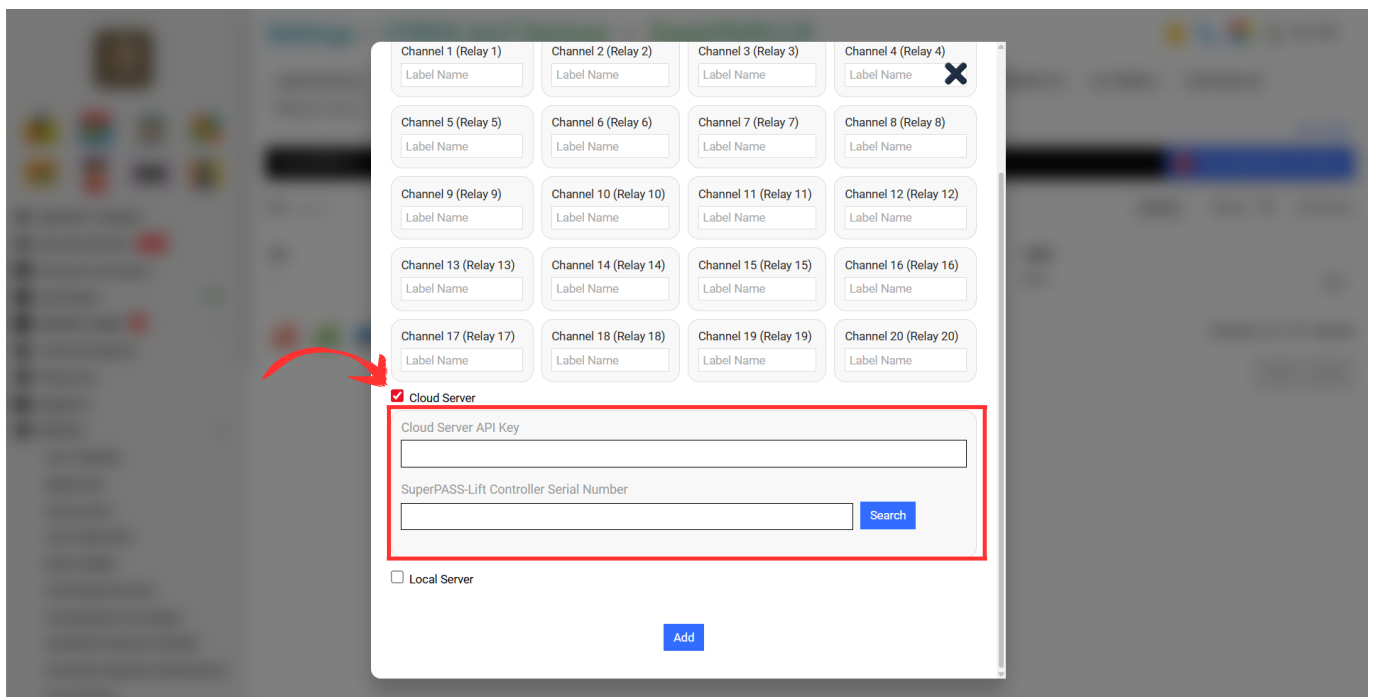

After done keying in all information, Click “Add”

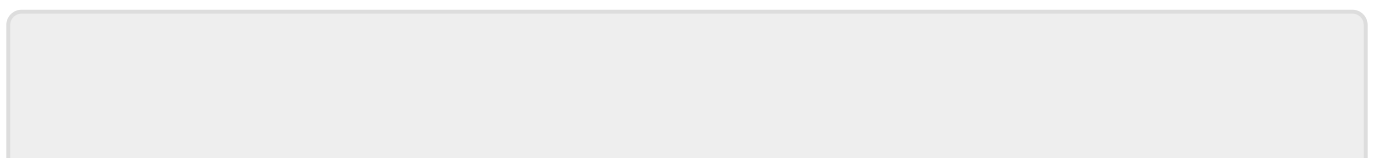

From:
<https://vyrox.com/wiki/> - **VYROX Wiki**

Permanent link:
https://vyrox.com/wiki/doku.php?id=face_access_control

Last update: **2025/08/26 01:53**

